

TEST REPORT

No. : SUIN2003001020PS

Date : Mar 10, 2020

Page: 1 of 5

scan to see the report



SUIN2003001020PS

CUSTOMER NAME: YANGZHOU YINJIANG CANVAS PRODUCTS CO.,LTD
ADDRESS: INDUSTRY PARK OF WUQIAO TOWN,JIANGDU DISTRICT
CITY,JIANGDU PROVINCE,CHINA

Sample Name : laminated fabric

Product Specification : 1000d1414

Above information and sample(s) was/were submitted and confirmed by the client. SGS, however, assumes no responsibility to verify the accuracy, adequacy and completeness of the sample information provided by client.

Date of Receipt : Mar 09, 2020

Testing Start Date : Mar 09, 2020

Testing End Date : Mar 10, 2020

Test result(s) : For further details, please refer to the following page(s)

(Unless otherwise stated the results shown in this test report refer only to the sample(s) tested)

Signed for
SGS-CSTC Standards Technical
Services Co., Ltd. Suzhou Branch

Erin-X Li
Authorized signatory



Unless otherwise agreed in writing, this document is issued by the Company subject to its General Conditions of Service printed overleaf, available on request or accessible at <http://www.sgs.com/en/Terms-and-Conditions.aspx> and, for electronic format documents, subject to Terms and Conditions for Electronic Documents at <http://www.sgs.com/en/Terms-and-Conditions/Terms-e-Documents.aspx>. Attention is drawn to the limitation of liability, indemnification and jurisdiction issues defined therein. Any holder of this document is advised that information contained hereon reflects the Company's findings at the time of its intervention only and within the limits of Client's instructions, if any. The Company's sole responsibility is to its Client and this document does not exonerate parties to a transaction from exercising all their rights and obligations under the transaction documents. This document cannot be reproduced except in full, without prior written approval of the Company. Any unauthorized alteration, forgery or falsification of the content or appearance of this document is unlawful and offenders may be prosecuted to the fullest extent of the law. Unless otherwise stated the results shown in this test report refer only to the sample(s) tested and such sample(s) are retained for 30 days only. Attention: To check the authenticity of testing/inspection report & certificate, please contact us at telephone: (86-755) 8307 1443, or email: CN.Doccheck@sgs.com
Building 12, New Industry Square, No.78 Xinglin Street, SIP, Suzhou, China. 215021 t (86-512) 62988200 f (86-512) 62988212 www.sgs.com.cn
中国·苏州·工业园区杏林街78号新兴产业工业坊12号厂房 邮编: 215021 t (86-512) 62988200 f (86-512) 62988212 e sgs.china@sgs.com

TEST REPORT

No. : SUIN2003001020PS

Date : Mar 10, 2020

Page: 2 of 5

Summary of Results:

No.	Test Item	Test Method	Result		Conclusion
1	Tearing Force	With reference to ISO 13937-2:2000 and client's requirement	Across weft	260N/50mm	Pass
			Across warp	240N/50mm	Pass

Note: Pass : Meet the requirements;
 Fail : Does not meet the requirements;
 / : Not Apply to the judgment.

Original Sample Photo:

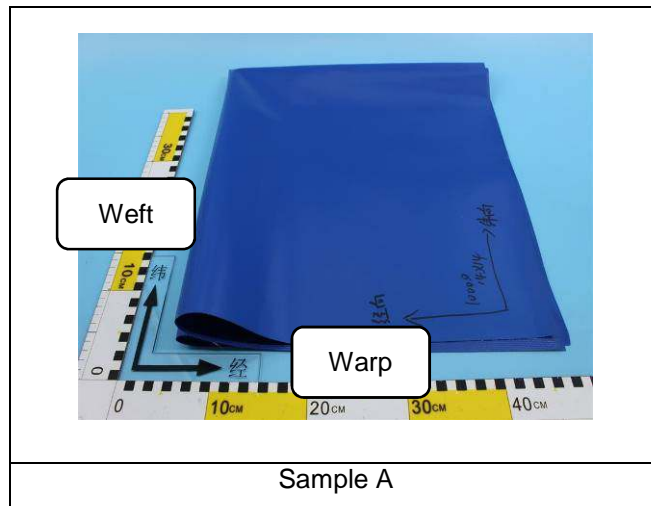

Sample A



Unless otherwise agreed in writing, this document is issued by the Company subject to its General Conditions of Service printed overleaf, available on request or accessible at <http://www.sgs.com/en/Terms-and-Conditions.aspx> and, for electronic format documents, subject to Terms and Conditions for Electronic Documents at <http://www.sgs.com/en/Terms-and-Conditions/Terms-e-Documents.aspx>. Attention is drawn to the limitation of liability, indemnification and jurisdiction issues defined therein. Any holder of this document is advised that information contained hereon reflects the Company's findings at the time of its intervention only and within the limits of Client's instructions, if any. The Company's sole responsibility is to its Client and this document does not exonerate parties to a transaction from exercising all their rights and obligations under the transaction documents. This document cannot be reproduced except in full, without prior written approval of the Company. Any unauthorized alteration, forgery or falsification of the content or appearance of this document is unlawful and offenders may be prosecuted to the fullest extent of the law. Unless otherwise stated the results shown in this test report refer only to the sample(s) tested and such sample(s) are retained for 30 days only.
 Attention: To check the authenticity of testing/inspection report & certificate, please contact us at telephone: (86-755) 8307 1443, or email: CN.Doccheck@sgs.com
 Building 12, New Industry Square, No.78 Xinglin Street, SIP, Suzhou, China. 215021 t (86-512) 62988200 f (86-512) 62988212 www.sgs.com.cn
 中国·苏州·工业园区杏林街78号新兴产业工业坊12号厂房 邮编: 215021 t (86-512) 62988200 f (86-512) 62988212 e sgs.china@sgs.com

TEST REPORT

No. : SUIN2003001020PS

Date : Mar 10, 2020

Page: 3 of 5

Test Item: Tearing Force

Sample Description: Sheet

Test Method: With reference to ISO 13937-2:2000 and client's requirement

Test Condition:

Specimen width: 50mm

Testing speed: 100mm/min

Grip separation: 100 mm

Lab Environmental Condition: (23±2)°C, (50±5)%RH

Test Result:

Test Item	Test Result		Client's Requirement	Conclusion
Tearing Force	Across weft	260N/50mm	≥150N/50mm	Pass
	Across warp	240N/50mm	≥120N/50mm	Pass

Original data:

Specimen		#1	#2	#3	#4	#5
Tearing Force, N/50mm	Across weft	315	244	262	241	243
	Across warp	240	215	257	257	234

Note:

1. The result was maximum tear Force, and the result was for reference only as the tear deviations from the center line of the specimen.
2. Test specimens were cut from the sample.



Unless otherwise agreed in writing, this document is issued by the Company subject to its General Conditions of Service printed overleaf, available on request or accessible at <http://www.sgs.com/en/Terms-and-Conditions.aspx> and, for electronic format documents, subject to Terms and Conditions for Electronic Documents at <http://www.sgs.com/en/Terms-and-Conditions/Terms-e-Documents.aspx>. Attention is drawn to the limitation of liability, indemnification and jurisdiction issues defined therein. Any holder of this document is advised that information contained hereon reflects the Company's findings at the time of its intervention only and within the limits of Client's instructions, if any. The Company's sole responsibility is to its Client and this document does not exonerate parties to a transaction from exercising all their rights and obligations under the transaction documents. This document cannot be reproduced except in full, without prior written approval of the Company. Any unauthorized alteration, forgery or falsification of the content or appearance of this document is unlawful and offenders may be prosecuted to the fullest extent of the law. Unless otherwise stated the results shown in this test report refer only to the sample(s) tested and such sample(s) are retained for 30 days only. Attention: To check the authenticity of testing/inspection report & certificate, please contact us at telephone: (86-755) 8307 1443, or email: CN.Doccheck@sgs.com

Building 12, New Industry Square, No.78 Xinglin Street, SIP, Suzhou, China. 215021 t (86-512) 62988200 f (86-512) 62988212 www.sgs.com.cn
 中国·苏州·工业园区杏林街78号新兴产业工业坊12号厂房 邮编: 215021 t (86-512) 62988200 f (86-512) 62988212 e sgs.china@sgs.com

TEST REPORT

No. : SUIN2003001020PS

Date : Mar 10, 2020

Page: 4 of 5

Test Photo:



During test

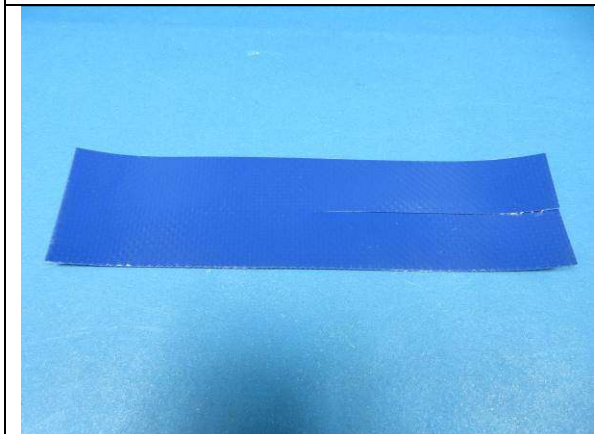

Before test- Across weft

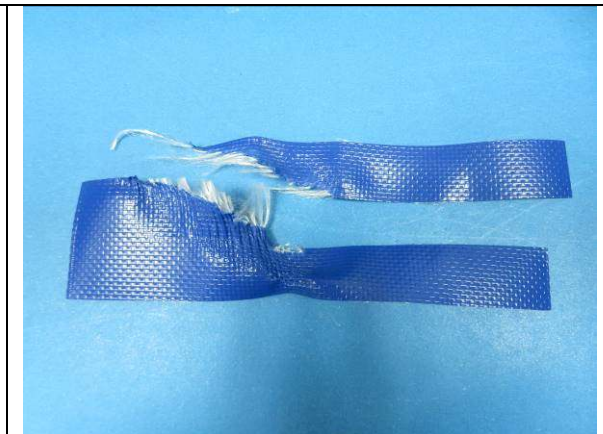

After test- Across weft



SGS-CS (Shanghai) Technical Services Co., Ltd.
Suzhou Branch

Unless otherwise agreed in writing, this document is issued by the Company subject to its General Conditions of Service printed overleaf, available on request or accessible at <http://www.sgs.com/en/Terms-and-Conditions.aspx> and, for electronic format documents, subject to Terms and Conditions for Electronic Documents at <http://www.sgs.com/en/Terms-and-Conditions/Terms-e-Documents.aspx>. Attention is drawn to the limitation of liability, indemnification and jurisdiction issues defined therein. Any holder of this document is advised that information contained hereon reflects the Company's findings at the time of its intervention only and within the limits of Client's instructions, if any. The Company's sole responsibility is to its Client and this document does not exonerate parties to a transaction from exercising all their rights and obligations under the transaction documents. This document cannot be reproduced except in full, without prior written approval of the Company. Any unauthorized alteration, forgery or falsification of the content or appearance of this document is unlawful and offenders may be prosecuted to the fullest extent of the law. Unless otherwise stated the results shown in this test report refer only to the sample(s) tested and such sample(s) are retained for 30 days only. Attention: To check the authenticity of testing/inspection report & certificate, please contact us at telephone: (86-755) 8307 1443, or email: CN.Doccheck@sgs.com

Building 12, New Industry Square, No.78 Xinglin Street, SIP, Suzhou, China. 215021
中国·苏州·工业园区杏林街78号新兴产业工业坊12号厂房 邮编: 215021

t (86-512) 62988200 f (86-512) 62988212 www.sgs.com.cn
t (86-512) 62988200 f (86-512) 62988212 e sgs.china@sgs.com

TEST REPORT

No. : SUIN2003001020PS

Date : Mar 10, 2020

Page: 5 of 5

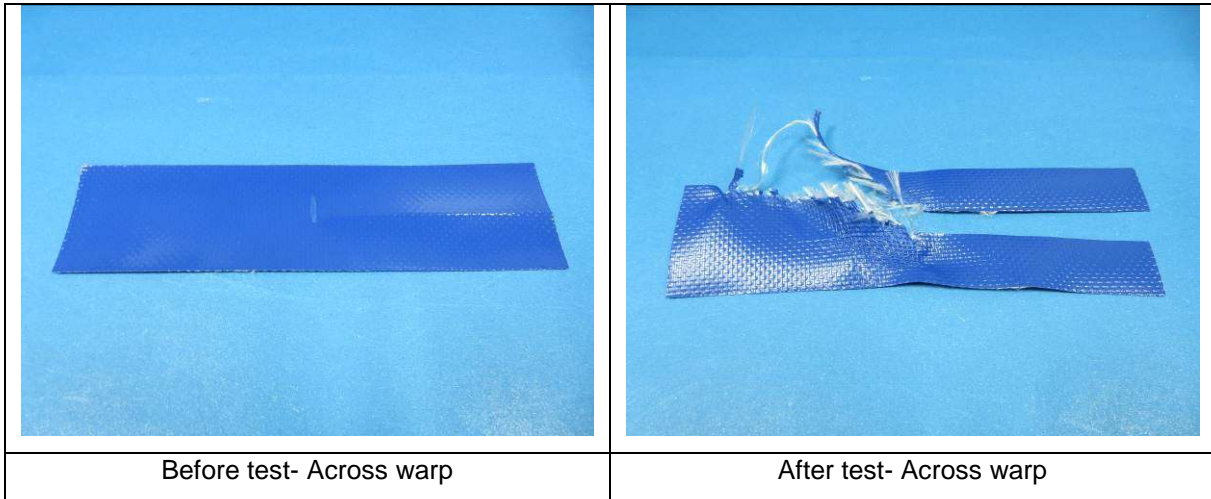

Equipment Information:

Equipment	Model	Equipment No.	Calibration date	Next Calibration date
Universal Testing Machine	Z1.0	GZMR-PL-E168	2019-04-16	2020-04-15

- The test was performed by SGS other internal laboratory.
- The test report was published by SGS-CSTC SuZhou Branch.
- Part/all of the test methods are not in CMA accredited scope, the test report shall only be used for client scientific research, teaching, internal quality control, product research and development, etc. and just for client internal reference.

***** End of report*****



Unless otherwise agreed in writing, this document is issued by the Company subject to its General Conditions of Service printed overleaf, available on request or accessible at <http://www.sgs.com/en/Terms-and-Conditions.aspx> and, for electronic format documents, subject to Terms and Conditions for Electronic Documents at <http://www.sgs.com/en/Terms-and-Conditions/Terms-e-Documents.aspx>. Attention is drawn to the limitation of liability, indemnification and jurisdiction issues defined therein. Any holder of this document is advised that information contained hereon reflects the Company's findings at the time of its intervention only and within the limits of Client's instructions, if any. The Company's sole responsibility is to its Client and this document does not exonerate parties to a transaction from exercising all their rights and obligations under the transaction documents. This document cannot be reproduced except in full, without prior written approval of the Company. Any unauthorized alteration, forgery or falsification of the content or appearance of this document is unlawful and offenders may be prosecuted to the fullest extent of the law. Unless otherwise stated the results shown in this test report refer only to the sample(s) tested and such sample(s) are retained for 30 days only. Attention: To check the authenticity of testing/inspection report & certificate, please contact us at telephone: (86-755) 8307 1443, or email: CN.Doccheck@sgs.com

Building 12, New Industry Square, No.78 Xinglin Street, SIP, Suzhou, China. 215021 t (86-512) 62988200 f (86-512) 62988212 www.sgs.com.cn
 中国·苏州·工业园区杏林街78号新兴产业工业坊12号厂房 邮编: 215021 t (86-512) 62988200 f (86-512) 62988212 e sgs.china@sgs.com